NICE 'N' NAUGHTY TEEN NYMPHOS

OPEN ME!

HUSTLER® BARELY LEGAL®

DECEMBER 2021

PRETTY PINK PACKAGES

XXXMAS TREATS

COVER TEEN

MICHELLE

"I'm shy"

Warning: Material is of an adult nature. This literature is not intended for minors, and under no circumstances are they to view it, possess it or place orders for merchandise offered herein.

MAGDOWNLOAD.ORG

FREE DOWNLOAD

LATEST MAGAZINES

HIGH QUALITY TRUE-PDF

MAGDOWNLOAD.ORG

HEY DADDY! CALL ME!

BARELY LEGAL FANTASY!

I'VE BEEN SO BAD. SPANK ME?

CALL! 1-800 TEEN ASS 8 3 3 6 2 7 7

CALL NOW! ONLY 89¢ PER MIN 1-800 TO-WHORE 8 6 9 4 6 7 3

CALL! 1-800 TEEN SEX! 8 3 3 6 7 3 9

HD VOICE

UM, I'M REALLY TIGHT!

B057 ALL GIRLS ARE 18+

ADULTS 18+ ONLY. Most major credit cards accepted & check by phone. As low as $0.89 to $5.99 /min. Premium & access fees may apply.

BARELY LEGAL®

larry flynt editor and publisher

liz flynt vice-president, administration/ associate publisher

lisa jenio executive editor
lisa leighton art director

records & archives
sean berrios product licensing manager
paul berrios content and compliance coordinator/ custodian of records

network systems
andrea landrum network systems director

production
gina j. lee production director

advertising
wendy camacho advertising production coordinator

for advertising inquiries:
HustlerAdSales@lfp.com
Advertising@HustlerMagazine.com
323-951-7907

To model in BARELY LEGAL, call 323-651-5400, ext. 7109, or email talent@lfp.com.

subscriptions
subscriptions customer service
(800) 345-7413
HUScs@magserv.com

BarelyLegalSub.com
HustlerNewsstand.com

COVER PHOTO BY THISYEARSMODEL.COM

LFP Publishing Group, LLC does not endorse and assumes no liability for any of the products or claims of service advertised in this magazine.

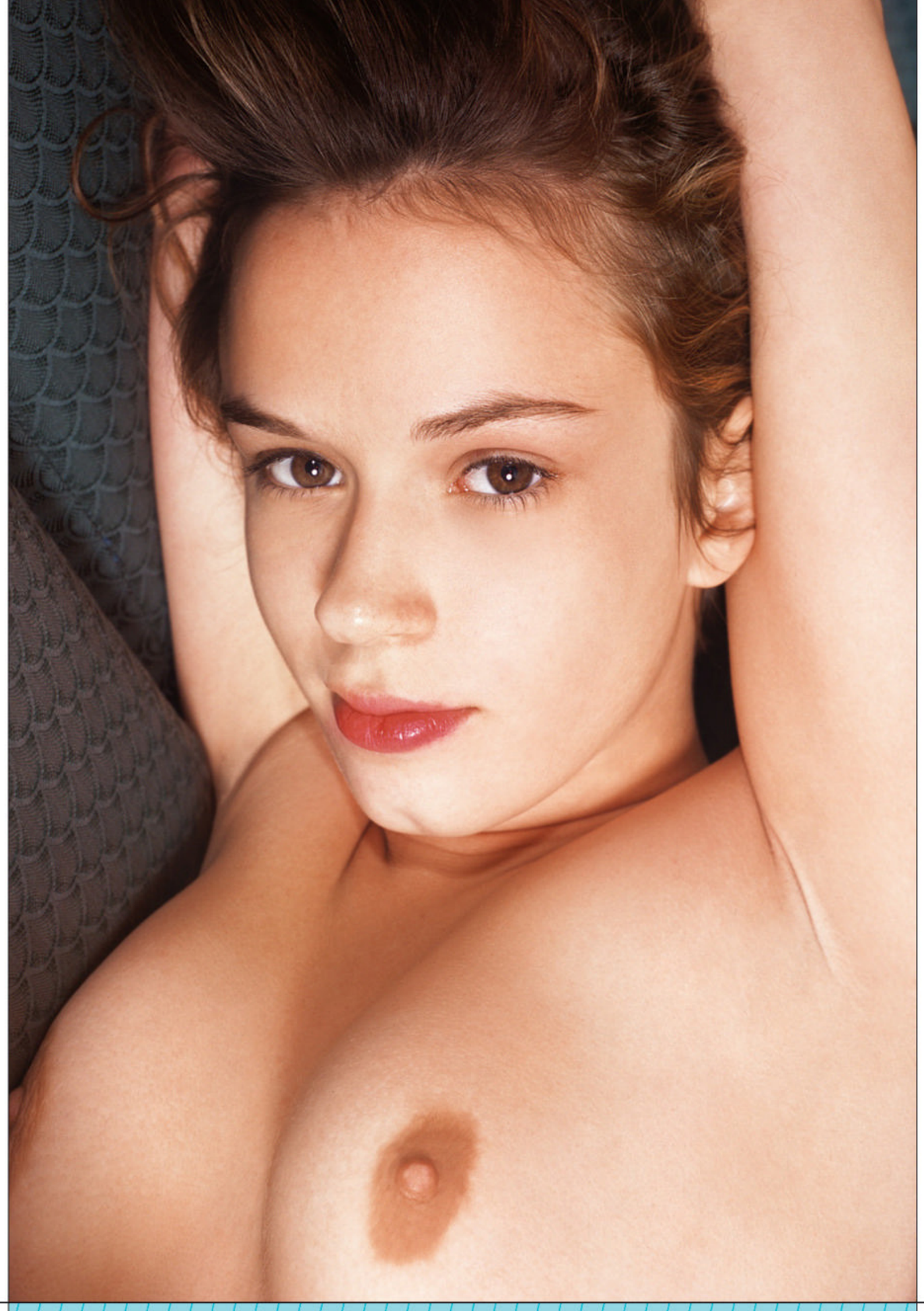

INSIDE A BARELY LEGAL GIRL

Hey! It's me, Lindsey. You guys, it's my favorite time of year! Presents, presents, presents! Let's see what's under the BARELY LEGAL tree.

A 5-9 nympho with D cups topped by perfect puffy nips? Amber, you're just what I've always wanted.

Ooh, a furry little kitty to cuddle! Dani, I *promise* to take good care of you.

What? A sweet pink pussy and poot-hole *plus* panties? It's too much, Gianna!

Whee, an adorable red-haired doll to play with! Michelle, I'll love you forever and ever.

All that and Elsa Jean, too. I must have been *very* good this year. How about you guys? ;)

xxx Lindsey

Lindsey
Special Consulting Editor

BARELY LEGAL®

CONTENTS

DECEMBER 2021

3 **INSIDE A BARELY LEGAL GIRL**

6 **AMBER MOORE**
SUGAR AND SPICY

16 **DEAR BARELY LEGAL**

20 **TWO TO GROW ON**
BARELY LEGAL CONFESSION

28 **MINA**
JUST A GIRL

36 **BARELY LEGAL SLUMBER PARTY**

38 **MAYA HILLS**
YOU CAN'T LEAVE THIS BEHIND

50 **MICHELLE ANTHONY**
TEEN QUEEN OF THE MONTH

60 **GIANNA GEM**
PRECIOUS
PANTY GIVEAWAY CONTEST

72 **DANI LYNN**
GOOD KITTY

82 **VERA DRAKE & ELSA JEAN**
COUPLE OF THE MONTH

90 **KELLY**
NICE 'N' NASTY
BARELY LEGAL CLASSIC

BARELY LEGAL (ISSN 1078-4160), Vol. 29, No. 4 December 2021. Published monthly, except twice in August by LFP Publishing Group, LLC, 8484 Wilshire Blvd., Suite 900, Beverly Hills, CA 90211.

Copyright © 2021, LFP Publishing Group, LLC. All rights reserved. Nothing herein may be reproduced in whole or in part without written permission of the publisher. Return postage must accompany all manuscripts, photographs, drawings, etc., if they are to be returned, and LFP Publishing Group, LLC assumes no responsibility for unsolicited materials. All letters sent to **BARELY LEGAL** will be treated as unconditionally assigned for publication and copyright purposes and as subject to **BARELY LEGAL**'s right to edit and comment editorially. Any similarity between persons and places in fictional portions of this magazine and any real persons and places is purely coincidental. All photos posed by professional models except as otherwise noted. Neither said photos, nor words used to describe them, are meant to depict models' actual conduct, statements or personalities.

SUBSCRIPTION INFORMATION: For subscriptions customer service, call (800) 345-7413. A one-year subscription is $44.95 (13 issues). This price represents BARELY LEGAL's standard subscription rate and should not be confused with special subscription offers sometimes advertised. **No international orders accepted except Canada**. Back issues (available for USA orders only) are $15 each, plus $3 per issue for shipping and handling. Change of address: Allow six weeks' advance notice and send in both your old and new addresses. ATTN. POSTMASTER: Send change of address to: BARELY LEGAL Magazine, P.O. Box 16988, North Hollywood, CA 91615-9361. Periodicals postage paid at Beverly Hills, California, and at additional mailing offices. BARELY LEGAL is registered in the United States Patent and Trademark Office to LFP IP, LLC, which licenses the mark to LFP Publishing Group, LLC. **PRINTED IN CANADA**

The publisher maintains the records relating to images in this periodical required by 18 U.S.C. §2257, which records are located at the office of the manufacturer, 8484 Wilshire Blvd., Beverly Hills, CA 90211, custodian of records. All nude models are 18 years of age or older. Date of publication is 10/26/21.

72

TEEN QUEEN OF THE MONTH
50

90

60

82

Follow
Amber on Twitter:
@AmberMooreXXX

AMBER MOORE

sugar and spicy

Hey, it's Lindsey. Brand-new porn girl Amber says she's "sweet like candy." Have a taste!

Hi, Amber! How would you describe yourself?
Smart, adorable, skilled, fun, spontaneous, beautiful.
What do you do for fun?
I like painting, going on walks, playing with my cat, Artie. I like being in the woods.
What do you like best about posing nude?
I feel confident in my body.
What do you like best about doing porn?
I love sex and I get to make money while having sex.
What do you think is your best physical feature?
I like my booty.
How often do you masturbate?
Sometimes, but I usually just have sex.
What's your favorite method?
Vibrator.
What turns you on the most?
I like feeling nervous and doing risky situations.
What turns you off the most?
Too much talking.
Do you like to give head?
Yes.
Do you like to swallow?
Yes.
Where else do you like guys to come?
On my tits so it gets everywhere.
What's the best way for someone to make you come?
I like my pussy eaten.
On that delicious note—we have to go now. :(But can you please come back and pose for us again?
Sure! I love to spice things up. ;) ★

PHOTOGRAPHY BY
THISYEARSMODEL.COM

AGE: 18
HEIGHT: 5-9
WEIGHT: 135 POUNDS
MEASUREMENTS: 32D-28-36
HOMETOWN: RENO, NEV.

DEAR BARELY LEGAL

WE LOVE WHEN YOU GUYS WRITE TO US!
Send your cards and letters to Dear BARELY LEGAL, 8484 Wilshire Blvd., Suite 900, Beverly Hills, CA 90211, or e-mail us at barelylegal@lfp.com.

ANNIVERSARY 2021 PANTY CONTEST WINNER!

Thank you to everyone who entered. Congratulations, G.W.!

Dear Honey,
I've always been attracted to sexy "girl-next-door" types. I instantly became a fan after seeing your pictures. You are simply gorgeous.

As an older man who understands, and appreciates, clits very well, I would love to win your panties because they softly touched your beautifully bush-framed pussy. What a work of art! I could gaze at, and lick, your masterpiece for hours. A fan forever.

If won, I would proudly display them with the silk rose I received from Sandra Bullock at New Orleans Mardi Gras years ago.

We grow a lot of sugar down here, so if you come to visit I would happily pour some on you, just as you requested.

Love,
G.W.
Louisiana

Hi Lindsey,
I must write and express my satisfaction with Vienna Black (Anniversary 2021). When I laid eyes on her tight yellow dress accentuating that fine, tight ass, I must say that my dick was oh-so throbbing!

When I viewed more of her pics, like her panties, and when I saw her spread out on the kitchen counter, I just couldn't help myself and went to town jacking my dick off. The more I jacked off, the faster I got! The more I jacked off, the more my dick throbbed! Oh, how I fantasized about getting on the counter with her and having my way with that pussy and ass!

If at all possible, can we see more layouts of this beautiful goddess?

T.P.
Oklahoma

Ooh, T.P.—you and Vienna sure would make that kitchen hot! Vienna isn't going to be in BARELY LEGAL again (sad face), BUT she has a steamy layout in the April 2020 issue of our daddy mag, Hustler. For information about ordering back issues, please call 1-800-763-8271, ext. 7651; email us at backissues@lfp.com; visit HustlerNewsstand.com; or write to LFP Back Issues, 8484 Wilshire Blvd., Suite 900, Beverly Hills, CA 90211. ***—Lindsey***

Question 1: What's the oldest guy you've had sex with? Some BARELY LEGAL teens have mentioned guys as old as 35. Any guys over 50?

Question 2: Do you lick/suck the balls? One BARELY LEGAL teen interviewed mentioned she does that. Don't neglect the balls!

Question 3: What kind of noise do you make during sex? One BARELY LEGAL teen said she makes noises like a barnyard animal. It got me excited!

Question 4: Does your clit like getting fingered or licked better? Guys need to know!

Question 5: Doggy-style is my favorite position in BARELY LEGAL pictorials. The girl on all fours, the heavenly pussy slot in full view. Oh, boy! A lot of BARELY LEGAL teens say doggy-style is their favorite position. Could you ask them why?

Those are five questions I'd ask—and I bet a lot of readers would ask, too!

Chris S.
Nevada

To Whom It May Concern,
I just received the Anniversary issue, and finally you show a woman, Kayla Coyote, spreading her pussy and showing her clitoris. Why don't you show more girls like this? In fact, every woman in the magazine should show their clitoris. That goes for *Hustler* magazine also!!! Therefore, in the future please show more spreads like these. Thank you.

Please advise?

A.S.
By email

Thanks for your input, A.S. I think some girls might just be a little shy about popping the hood. Not Kayla Coyote. She's wild! Look for Kayla and her clitty to make a second appearance sometime in 2022! ***—Lindsey***

Hi Lindsey,
I'm answering your question of the month (Anniversary 2021): "When did you see your first issue of BARELY LEGAL?" I saw my first issue in 2015. It was the September 2011 issue featuring Tiffany Thompson. She's so pretty!!!!!

Justin
Pennsylvania

Almost seven years ago! That's a long time. Thanks for sticking with us, Justin! ***—Lindsey***

Hi Lindsey,
I can't believe you published my letter in the May 2021 issue, nearly word for word! I was stoked—I couldn't believe it.

You wrote: "Thank you, Chris. We love hearing from new readers and getting their feedback. Are there any other questions you would like us to ask the girls?"

Most definitely! "Do you swallow?" is still my favorite question, but here are some more:

P.S. You asked: "Who is your favorite BARELY LEGAL girl of all time?" Hazel Moore (November 2020)! Creamy skin, gorgeous face, beautiful breasts, sandy hair, nice legs, perfect figure, pink pussy. *Mmm-mmm*. I always turn to her first. She gets me hard right away.

Those are awesome questions for us to ask! Thank you, Chris! I can answer the first one for you: Kinsley Anne (August 2021) says her oldest guy was 48 or 49, Lulu Chu's (April 2021) was 55, and Elsa Jean…well, just turn to page 82 of this issue. ;) ***—Lindsey***

DEAR BARELY LEGAL READERS

Hey, guys! It's me, Lindsey. My question this month is: **What do you want Santa to bring you this Christmas?** Can't wait to hear from you!

MAGDOWNLOAD.ORG

FREE DOWNLOAD

LATEST MAGAZINES

HIGH QUALITY TRUE-PDF

MAGDOWNLOAD.ORG

1-800 FUCK TEEN

3 8 2 5 8 3 3 6

Slip It In Mister!

PRICES RANGE FROM $1.99 – $5.99 PER MINUTE, SURCHARGES MAY APPLY. ALL CREDIT / DEBIT CARDS ACCEPTED OR CHECK BY PHONE. ALL MODELS 18+. B011

HD VOICE

WHY DONTCHA BURY YO FACE IN MY BIG...

1-800 BLACK ASS!

2 5 2 2 5 2 7

TIGHT, BLACK PUSSY BABY!!

1-800 DARK TWAT

3 2 7 5 8 9 2

B017 $2.98 per/min. plus a small $2.98 connection fee, credit cards & check by phone. Adults 18+ only.

Get some now!

1-800 JACK OFF

5 2 2 5 6 3 3

TIGHT Teen PU$$Y!

ALL GIRLS ARE 18+

1-800-TO-WHORE

8 6 9 4 6 7 3

Most major credit cards accepted & check by phone: JACK OFF $1.98 to $3.98 per/min. +a small $2.98 connection fee. B004

YEAH, BABY...

I KNOW U WANT IT!!!

PRICES RANGE FROM $1.99 – $5.99 PER MINUTE. SURCHARGES MAY APPLY. ADULTS 18+ ONLY.

1-800 WET-TEEN

9 3 8 8 3 3 6

B049

two to grow on

BARELY LEGAL confession

by nicole bexley

It's really funny how you learn who your real friends are in life. Only about a year ago Zoey, Katya, and I were all feeling sad about our tiny titties. We were like, Well, at least we have each other to *not* shop for bras together.

Then, like a miracle, my boobs suddenly blew up like balloons. I went from an AA cup to a D in less than three months. It was awesome!

But were my alleged best friends happy for me? Try the total opposite. Like, when I needed help deciding between Jaden Jones and Kyle Cannon for the fall dance, Zoey and Katya were all, "Boys only like you for your chest." Which is so not true.

Although it *was* pretty weird what happened with Kyle (he's the one I picked) the night of the dance. We were messing around in his car and he made me take my top off and press my titties together. Then he slipped his penis in between and slid it in and out. My cooch tingled like crazy, all ready to be entered. Suddenly I felt a hot splash in my face. Kyle didn't even make it to my pussy!

Anyway, I didn't know Zoey had a crush on him. To get revenge, she started the rumor of isn't it kind of suspicious how I got boobs overnight. So now I have to prove to every guy in school that they're real. Some revenge! It just means more boys for *me*. ★

PHOTOGRAPHY BY STEVEN ANDRES

AGE: 18
HEIGHT: 5-2
WEIGHT: 103 POUNDS
MEASUREMENTS: 32D-23-36
HOMETOWN: SAINT PAUL, MINN.

MINA

just a girl

PHOTOGRAPHY BY ROSE HAYDEN

Are you bi?
NO! Just because I'm good at sports, that doesn't make me a lesbian!
Is it bad to be a lesbian?
Well…no. I just want people to know that I only like guys.
Okay. Do you like to give BJs?
Yes, I love to.
Do you swallow?
Every time.
How do you like to be fucked?
I like when the guy is kind of bossy.
What's the best way for someone to make you come?
I'm not sure. Still working on that, I guess.
Where do you like guys to come?
On my abs.
Do you like anal sex?
Yes. I would definitely do it again.
What is the wildest thing you've ever done?
You're looking at it!
What are your future plans?
To go to college for sports medicine, get married to a man, and have children. ★

Hey, everybody! It's Abby the intern. High school senior Mina wants you to know that she is ALL GIRL.

Hi, Mina! How would you describe yourself?
Athletic, honest, good sense of humor. And boy crazy!
What do you do for fun?
I'm on the girls' basketball team, the softball team, and I run cross country.
What do you do for fun outside of school?
Those things *are* fun.
What is your best physical feature?
My legs.
What turns you on the most?
Winning!
What turns you off?
Losing. :(
What kind of guys do you like?
I like basketball players. They're tall.

AGE: 18
HEIGHT: 5-8
WEIGHT: 120 POUNDS
MEASUREMENTS: 36B-26-34
HOMETOWN: MILL VALLEY, CALIF.

MAGDOWNLOAD.ORG

FREE DOWNLOAD

LATEST MAGAZINES

HIGH QUALITY TRUE-PDF

MAGDOWNLOAD.ORG

BARELY LEGAL

SLUMBER PARTY

EARN UP TO $2,500!

ATTENTION, ALL 18-AND-OVER CUTIE PIES!

Become an amateur model for BARELY LEGAL today. Snap a clear, color picture, and mail it to BARELY LEGAL Slumber Party, 8484 Wilshire Blvd., Suite 900, Beverly Hills, CA 90211. Every little hottie whose picture we print gets $250 and a chance at posing for a layout worth up to $2,500. Fill out the model release on the last page of this section and include a color copy of a valid ID. Join the *Slumber Party*!

Name: Zoe
Hometown: Loudon, New Hampshire
Occupation: Exotic dancer and dominatrix.
Personality: I am a leader, outgoing, very opinionated and driven, sensual, dominant.
Favorite hobbies: Off-roading in my Jeep or taking the bike out for a cruise with friends. Anything that gets my adrenaline going.
Favorite movies: I am a Jack London girl. I love *The Call of the Wild*, *White Fang*, and anything and everything that brings out raw instinct.
Biggest turn-on: Biting is my number-one weakness/turn-on, as well as a soft but firm touch from my partner or partners.
Favorite position: Reverse cowgirl.
Best sex skill: I am super flexible. I like testing the body's limits.
Favorite way to fuck: I always need to be in control. Let me take the reins and ride you to the finish line!
Most daring place I've had sex: In my car while driving!
Favorite fantasy: My fantasies involve having sex in any place I shouldn't. I love the risk of getting caught red-handed.

—photos by friend

please print clearly

model release ❋ submission form

MORE CASH FOR BUSH

EARN UP TO $2,500 CASH!

To submit to BARELY LEGAL *Slumber Party*, you must be 18 years of age or older at the time the photographs, transparencies or digital images were taken, and you must fill out and send a signed original of this entire model release/form; a legible **COLOR** photocopy of a valid government-issued driver's license, passport or state ID card (with photo, date of birth and signature); and a color photo of you holding this completed model release/form and the government-issued identification document. All submissions must include sharply focused color prints, transparencies or digital images. All photos become the unreturnable property of LFP Publishing Group, LLC, which buys all rights in perpetuity to photos we purchase. Get $250 if we publish your photo, and the chance to pose for a layout worth up to $2,500. Send photos, identification and this release to BARELY LEGAL *Slumber Party*, 8484 Wilshire Blvd., Suite 900, Beverly Hills, CA 90211. No purchase necessary.

Model's name **Name to be published**

Date images were produced (month/day/year) **Date of birth**

Phone (include area code) **Model's Social Security number**

Personal e-mail address

Address

City **State** **Zip**

Reasons I am most likely to succeed in life

Career ambitions

Hobbies

Sexual fantasies (include separate sheet if necessary)

Warning: ***Anyone falsely signing this release form other than the model or photographer described herein may be subject to monetary damages and/or prosecution. The undersigned hereby declare under penalty of perjury that all of the information set forth is true and correct.***

I hereby declare that I am the individual depicted in the photographs, transparencies or digital images submitted with this model release and that I was at least eighteen (18) years of age at the time I posed for the photographs, transparencies or digital images submitted herewith. I authorize LFP Publishing Group, LLC to disclose this information as required by law.

Model's legal signature (each individual pictured must provide release) **Date (month/date/year)**

In consideration of $250 for photographs, I grant to LFP Publishing Group, LLC all rights of every kind whatsoever, whether now known or unknown, exclusively and perpetually, in any submitted photographs of myself [the "Images"]. Without limiting the generality of the foregoing, and in addition thereto, I further grant to LFP Publishing Group, LLC and its affiliates and assigns, the following perpetual and exclusive rights: (1) to copyright, copy or reproduce, by any present or future means, all or any part of the Images; (2) to exhibit, sell, assign and transmit, and license others to do so (whether by means of still photographs, magazines, newspapers, radio, television, televised motion pictures, videodiscs, videocassettes, videotapes, computer, CD-ROM, Internet transmission or any other means now known or unknown) any or all of the Images; (3) to use the Images in connection with advertising as well as for commercial exploitation, including, without limitation, in magazines, newspapers, books, one-sheets, flyers, catalogs, and covers or wrappers of recordings, discs, CD-ROMs, tapes and/or cassettes, and in connection with the sale of any by-products or merchandising; (4) to use the Images, or any parts thereof, as a portion of a motion picture or other work (and for the advertising thereof) and in connection with the sale of any by-products or merchandise relating thereto, and to reproduce and/or transmit the same by and in any and all media; and (5) to edit, add to, subtract from, arrange, rearrange, distort and revise the Images in any manner as LFP Publishing Group, LLC may, in its sole and complete discretion, determine, from time to time. I certify that I was 18 years of age or older at the time my photographs were shot, and that I am of full age and am possessed of full legal capacity to execute the foregoing authorization. I authorize LFP Publishing Group, LLC to disclose this information as required by law.

AMATEUR MODEL'S PHOTOGRAPHER: _____

_____ (PRINT NAME, ADDRESS AND TELEPHONE NUMBER OR E-MAIL ADDRESS LEGIBLY IN BLOCK LETTERS)

I declare that I am the sole photographer of the Image(s) submitted herewith; I own all intellectual property rights, including the copyrights, in the Image(s); I submit the Image(s) for consideration for publication in BARELY LEGAL Magazine. If any Image(s) so submitted are published in BARELY LEGAL Magazine, or its affiliates, licensees or assigns, then I hereby grant worldwide reproduction, exhibition and display rights in all media and in perpetuity in all Images so submitted, published or posted, including the right to alter or edit said Images, to LFP Publishing Group, LLC and its affiliates, licensees and assigns.

Photographer's legal signature Date (month/date/year)

Note: Money sent to model only.

PHOTOGRAPHY BY HERB KING

MAYA HILLS

you can't leave this behind

Omigod, you guys! It's little old me, Stacy the intern, hanging with porn LEGEND Maya Hills. Have I mentioned how much I love my job?

Maya, I bow before you.
LOL! I'm just a regular person. I don't even do porn anymore!
Yes, but you *did*, and you were a superstar, and people still watch your movies. I'm one of them!
Well, I'm honored. Which of my movies do you watch?
I like to watch your anal scenes because, to be honest, I'm still a little too scared to do it in the butt. But you make it look easy. I'm hoping you rub off on me.
Ooh, that sounds fun. ;)
Don't tease! So—*is* anal easy to do?
I don't think of it as easy or hard. I just like the way a cock feels in my ass.
Did you always want to do porn?
Yes, I started when I was 18. But I did leave the industry for a while to study business administration. My plan was to be a mortgage broker.
What made you change your mind?
Hmm...working in loans versus getting paid to have orgasms. You do the math. LOL!
You know, now that I've met you in person, I think I might feel a little shy about watching you take it up the butt.
Really?
Yeah. But I'm gonna go home now and watch *Ass Appeal #6*, just to make sure. ;) ★

AGE: N/A
HEIGHT: 5-7
WEIGHT: 121 POUNDS
MEASUREMENTS: 34C-26-34
HOMETOWN: WEST SIBERIA, RUSSIA

See Maya in *Ass Appeal #6*, *BARELY LEGAL #78*, *BARELY LEGAL Back in the Saddle*, *BARELY LEGAL Corrupted #9*, *BARELY LEGAL School Girls #3*, and *Gaped Crusaders #3*. To order, visit HustlerHollywood.com.

NEVER MISS AN ISSUE!

SAVE OVER $140 OFF NEWSTAND PRICE!

2 movies in each DVD!

www.BarelyLegalSub.com

FOR A DIGITAL SUBSCRIPTION GO TO:

www.SKINMAGZ.COM/BarelyLegal www.SKINMAGZ.COM/LFP

WETTER THAN EVER!
CALL NOW!
1-800
WET TEEN
9 3 8 8 3 3 6
B032
PRICES RANGE FROM $1.99 - $5.99 PER MIN. ALL CREDIT / DEBIT CARDS & CHECK BY PHONE ACCEPTED. ALL MODELS 18+.

1-800 CALL NOW!
FUCK
3 8 2 5
GIRL!
4 4 7
$0.99-$2.99 per/min. Premium and access fees may apply. Adults 18+. B007

MICHELLE ANTHONY

Hey, it's Lindsey. Adorable new model Michelle knows when to be nice and when to be naughty.

About me: I am shy at first but I can get freaky in the sheets. ;)
Favorite pastimes: I like to go for walks, listen to music. I like to shop. I also love to hang out with my pets. ♥
Best physical feature: My eyes.
Favorite thing about posing nude: I like how free I feel.
Biggest turn-on: Teasing! Soft neck kisses, running fingers down my body, caressing me, kissing my whole body—*ugh*, I get SO wet!
Biggest turn-off: No foreplay or anything beforehand. Like, get me physically excited, not just visually excited. I need stimulation!
Favorite sex position: I like to be on top.
Favorite way to fuck: I like it to start out slow and gentle and then just beat my pussy up!
Best way to make me come: CLIT STIMULATION!
Favorite place for guys to come: All over my boobies and my face. ♥
Wildest thing I've ever done: Probably skinny-dipping.
Future plans: I like to just be in the moment and be spontaneous, so I don't have very many big plans. But I wouldn't mind posing for BARELY LEGAL again. ;) ★

TEEN QUEEN
OF THE
MONTH

MAGDOWNLOAD.ORG

FREE DOWNLOAD

LATEST MAGAZINES

HIGH QUALITY TRUE-PDF

MAGDOWNLOAD.ORG

AGE: 18
HEIGHT: 5-5
WEIGHT: 110 POUNDS
MEASUREMENTS: 30B-25-35
HOMETOWN: TACOMA, WASH.

CALL 1•800•448•GIRL
4475
BARELY LEGAL®
$3.99 PER MINUTE. CALLER MUST BE OVER 18.
DECEMBER 2021
Do I stimulate you?
Love, Michelle

GIANNA GEM

precious

Hello, fellows! It's Stacy the intern. Porn gem Gianna is back (July 2021)!

Gianna, I'm so happy to see that dazzling smile again. And everything else about you, of course.
Aww...I'm happy to be here!
You're so natural in front of the camera. Did you always want to be a model and do porn?
Always. Ever since I lost my virginity.
So losing your V. was a good experience?
Yes! It basically unleashed all of my desires and curiosity about sex.
Did you start having lots of sex after?
No, but I became a masturbation expert. :)
What's your favorite method?
I watch porn, or I imagine someone stroking my body from head to toe.
What is your favorite way to fuck?
That's hard to say. Sometimes I want to be alone with a man, very intimate and sensual, kissing each other all over. Other times I want a rough threesome with a man and another woman. I love to feel a woman's body pressed against me while a man is fucking me hard.
Do you have a boyfriend, and if so do you watch your movies together?
No to both. If I had a boyfriend we would make our own movies!
Do you plan to make movies for a long time?
I plan to keep doing whatever makes me happy, no matter what other people think. Never let anyone stop you from following your dreams! ★

PHOTOGRAPHY BY
THISYEARSMODEL.COM

AGE: 18
HEIGHT: 5-2
WEIGHT: 99 POUNDS
MEASUREMENTS: 32B-24-34
HOMETOWN: NEW HARTFORD, N.Y.

MAGDOWNLOAD.ORG

FREE DOWNLOAD

LATEST MAGAZINES

HIGH QUALITY TRUE-PDF

MAGDOWNLOAD.ORG

GIANNA'S PANTIES!

To enter the contest, all you have to do is send us a letter saying why you want Gianna's panties and what you plan to do with them. All entry letters will be read and evaluated by the BARELY LEGAL staff. Whoever writes the best letter, according to the staff, will win Gianna's autographed undies! The winning letter will also be published in the April 2022 issue of BARELY LEGAL.

Your letter must be postmarked by December 14, 2021. Please remember to include your full name, address, and phone number, and be sure to read the contest rules carefully!

RULES: No purchase necessary. Must be 18 or older to enter. Email your entry letter to barelylegal@lfp.com; or mail your letter to Panty Giveaway Contest, c/o BARELY LEGAL, 8484 Wilshire Blvd., Suite 900, Beverly Hills, CA 90211. The best letter, as determined by the BARELY LEGAL staff, will win. A purchase would not affect your chances of winning. This contest is void where prohibited by law. Your letter must be postmarked by December 14, 2021. Please remember to include your full name, address, and phone number, and to indicate next to your signature whether you wish us to publish your full name or your initials only. **Be sure to read the contest rules carefully!** All entries become the property of LFP Publishing Group, LLC and BARELY LEGAL Magazine and will not be returned to contestants. Odds of winning will be determined based on the actual number of eligible entries received prior to deadline. The sponsor will contact the winner by email or mail, and will mail the winner his or her prize at no cost to the winner. Sponsor will not be responsible or liable for failure to contact the winner. The contest is open to anyone over 18 years of age, other than employees of LFP Publishing Group, LLC, its affiliates and advertising agencies, as well as their immediate family members and persons living in their household.

THE ONE AND ONLY!

1-800 JACK OFF

5 2 2 5 6 3 3

JUICY + READY!

LIVE SEX 24 HOURS

FOR A WALK ON THE WILD SIDE...

1-888-JACK-OFF

5 2 2 5 6 3 3

Most major credit cards accepted & Check by Phone, $1.98 to $3.98 per/min. plus a small $2.98 connection fee.

B019

do u like what u see, Daddy?

u know u want it! :p

1-800 TEEN-ASS

8 3 3 6 2 7 7

ALL GIRLS 18+

$4.99 per/min. Premium and access fees may apply. Adults 18+.

A057

DANI LYNN

good kitty

Follow Dani on Twitter: @Dani_lynnXXX

Hi, guys! It's Abby the intern. Porn princess Dani is so sweet and petite, I want to squeeze her like a kitten!

Dani, you look adorable in that bodysuit.
Thank you. Unfortunately it's not very comfy. It's riding up my butt and my kitty.
Why don't you unsnap it?
Think I will. [*Unsnaps crotch.*] *Ahhh*!
Why do you wear it if it's uncomfortable?
Because I love how guys react when they unsnap it. It's like they're opening a Christmas package.
Do you like when guys undress you?
Oh, yes! I have the cutest lingerie that ties in a bow, and when you untie it my boobies come spilling out.
So cute! What else do you do for fun?
I like to paint and draw with colored pencils, go hear live music, and play with my dog and cat.

What turns you on the most?
Definitely spanking. Just thinkin' about daddy gettin' the paddle out makes my kitty drip.
What is your best physical feature?
I love my tiny titties. In fact, I believe they deserve a cute nickname. What do you think I should call them?
Let's ask the experts. Guys, what should Dani name her boobies?
Will they really reply?
I'm sure they will. And you have to come back and see what they came up with.
I can't wait! Thanks in advance, love bugs! ♥★

PHOTOGRAPHY BY HA PRODUCTIONS

AGE: 18
HEIGHT: 5-1
WEIGHT: 98 POUNDS
MEASUREMENTS: 34B-24-34
HOME STATE: KENTUCKY

BARELY LEGAL

SPECIAL DVD OFFER with FREE SHIPPING!

HV4C002

HV4C001

HV0271

HV3005

HV0087

HV0069

HV0223

HV0268

HV0204

HV0101

HV0225

HV0112

HV0143

HVC426

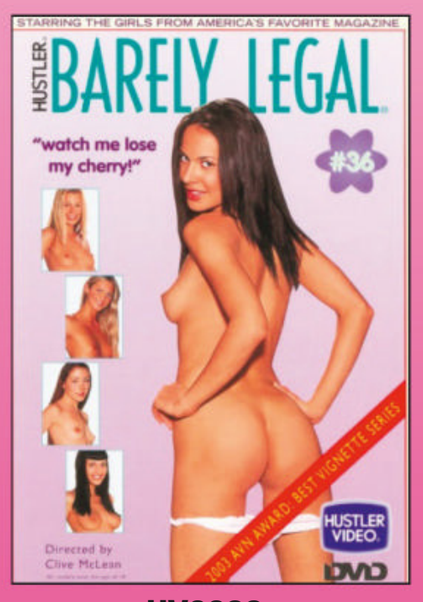

HV0036

Name

Address

City (no international orders accepted) State Zip

E-mail Phone Number

X

Signature Required (I am 18 years of age or older.)

☐ Payment Enclosed (Make check or money order payable to: **LFP PUBLISHING GROUP**) SORRY NO CASH PAYMENTS

☐ Visa/MC/Amex/Discover

CREDIT CARD NUMBER

EXP/DATE 3 DIGIT CODE

Please send coupon and payment to: **LFP PUBLISHING- ATTN: BACK ISSUES DEPT**
8484 WILSHIRE BLVD., SUITE 900, BEVERLY HILLS, CA 90211

BL2112

Customer Service: email Backissues@lfp.com or call 1-800-763-8271 ext 7651

DVD OFFER NOW AVAILABLE IN ALL STATES. We do not ship to correctional facilities. No international orders accepted. All back issue sales are final. No refunds will be issued. Delivery time is 2-3 weeks with money order or credit card; 3-4 weeks with check. NO CASH PAYMENTS ACCEPTED.
Out of stock item will be replaced with a similar DVD.

OFFER EXPIRES: 6/30/22

VIDEO TITLE	ITEM#	QTY	PRICE/EACH
BL 4 Hours- Anal	HV4C002		$29.95
BL 4 Hours- Boobs	HV4C001		$29.95
BL My Brand New Boobs	HV0271		$29.95
BL Southern Belles	HV3005		$29.95
BL #87	HV0087		$29.95
BL #69	HV0069		$29.95
BL Innocence #8	HV0223		$29.95
BL #36	HV0036		$29.95
BL 18 & Easy #2	HV0204		$29.95
BL #101	HV0101		$29.95
BL BFFs	HV0225		$29.95
BL #113	HV0112		$29.95
BL #143	HV0143		$29.95
Brown Skin Beauties	HVC426		$29.95
BL P.O.V. #16	HV0268		$29.95

***PRICES:**
1 DVD = $29.95
3 DVDs = $74.95
5 DVDs = $99.95
15 DVDs = $249.95

SUBTOTAL: $_____

SHIPPING & HANDLING $ FREE!

TOTAL ENCLOSED: $_____

$1.98 - $3.98 PER MIN PLUS SMALL $2.98 CONNECT FEE / CREDIT CARD, CHECK BY PHONE. ALL GIRLS ARE 18+ ADULTS ONLY
Teen Panty Party!
1-800-TEEN-LUST
8 3 3 6 5 8 7
Call Now!
B016
SPREAD THESE CHEEKS!
$4.99 per/min. Premium and access fees may apply. Adults 18+.
LIVE! 1 ON 1
1-800 BUTT SEX
2 8 8 8 7 3 9
B018
1-800 TO-WHORE
8 6 9 4 6 7 3
Call me baby! oxox
Girl depicted at least 18 yrs of age. Must be over 18 to call. Major Credit Cards accepted.
I'm waiting!
ONLY 89¢ PER MIN!
B028H

PHOTOGRAPHY BY LARRY FLYNT PRODUCTIONS

VERA DRAKE & ELSA JEAN

couple of the month

Vera

About me: I've always been comfortable taking nude photos and exploring my exhibitionist side.
Best physical feature: My tongue.
Favorite pastime: Getting facials. ;)
Biggest turn-on: Nothing turns me on more than a cock being shoved down my throat.
Favorite way to masturbate: Calling someone up and asking them to do it for me.
Ideal man: He likes blowjobs.
Ideal woman: Petite and pretty.
Favorite sexual activity: Let's just say I like to give head maybe a little too much!
Favorite fantasy: You're looking at it right now. ;)
Dream date: With a guy and another girl.
Favorite thing about Elsa: She looks like a snow maiden—but she's hot!

Elsa

About me: I'm a porn performer and a fan.
Best physical feature: My fat pussy.
Favorite pastimes: Cleaning and doing laundry. My new detergent has glitter in it!
Biggest turn-on: Finger me.
Favorite way to masturbate: First I make a sexy dinner with candles for myself…
Ideal man: A fat old man with glasses.
Oldest man I've been with: 80.
Ideal woman: A tall MILF.
Favorite sexual activity: Giving blowjobs.
Favorite fantasy: Fucking someone on their desk before a big meeting.
Dream date: Going to the zoo in Singapore.
Favorite thing about Vera: She's tall! Too bad she's so young. ;)

MAGDOWNLOAD.ORG

FREE DOWNLOAD

LATEST MAGAZINES

HIGH QUALITY TRUE-PDF

MAGDOWNLOAD.ORG

VERA
HEIGHT: 5-8
WEIGHT: 117 POUNDS
MEASUREMENTS: 34D-26-36
HOMETOWN: WASHINGTON, D.C.

ELSA
HEIGHT: 5-3
WEIGHT: 101 POUNDS
MEASUREMENTS: 32A-24-28
HOMETOWN: CANTON, OHIO

See Vera in *Our Family's Little Secret*. See Elsa in *All Natural Saints, All New Hot Showers #4, BARELY LEGAL #152*, and *Our Family's Little Secret*.
To order, visit HustlerHollywood.com.

OCTOBER
BARELY LEGAL
CLASSIC
1999

KELLY

nice 'n' nasty

Kelly is a clean freak. Every time the 18-year-old minister's daughter fucks a boy, she runs home and takes a long, hot, purifying bath. Jesus saw Kelly give Donny Myers head behind the Quik-Mart. Jesus saw Brock Henderson do her up the bum in his mom's minivan. The junior Bible-camp counselor climbs into the tub. Kelly washes thoroughly between her legs to rout out the boy smell and rinses the dried jizz from her nipples. Once she's scrubbed clean, Kelly kneels by her bed. The immaculate heathen prays that her preacher father never finds out his daughter is such a dirty girl. ★

PHOTOGRAPHY BY BOB TWIGG

DIRTY, NASTY XXX SEX!
ONLY 89¢ PER MIN
LIVE! ONE-ON-ONE
1-800-TO-WHORE
86 94673
*At least 18 yrs of age. Credit card/adults 18+ only B064

TIGHT TEEN PUSSY!*
ONLY 65¢ PER MIN
VERY TIGHT, VERY PRIVATE
1-ON-1
ONLY .95¢ PER MIN
LIVE CUM SUCKING GROUP ACTION
ONLY .65¢ PER MIN
1-800-669-0000
+SMALL $2.95 CONNECT FEE / ADULT 18+ ONLY / CREDIT CARD *ALL GIRLS ARE 18 YRS OF AGE B071

HOT & DRIPPING WET!
ONLY 89¢ PER MIN
LIVE! 1 on 1
1-800-TO-WHORE
Adults 18+ only 86 94673
+ Small $3.89 connect fee. Credit card, Check by Phone B066

BUY 5 ISSUES & GET FREE PRIORITY SHIPPING!

YS40

YS39

YS37

BONUS DVD!

YS38

BONUS DVD!

YS36

BONUS DVD!

BONUS DVD in each issue!

FOR FASTER SERVICE, GO ONLINE:
HustlerNewsstand.com

Name (please print) Phone Number or E-mail (required for order related questions)

Address (no international orders) City State Zip

X
Signature Required (I am 18 years of age or older.)

☐ Payment Enclosed (check or money order) Charge my: ☐ VISA ☐ MC ☐ AMEX ☐ DISC Credit Card Number Exp/Date

Please send form along with payment (payable to LFP PUBLISHING GROUP) to: LFP PUBLISHING GROUP - ATTN: BACK ISSUES DEPT. 8484 WILSHIRE BLVD., SUITE 900, BEVERLY HILLS, CA 90211

Customer Service E-mail: backissues@lfp.com Phone: (800) 763-8271 (x7651)

FREE DVD OFFER NOW AVAILABLE IN ALL STATES. We do not ship to correctional facilities. No international orders accepted. All back issue sales are final. No refunds will be issued. Delivery time is 2-3 weeks with money order or credit card; 3-4 weeks with check.

BUY ALL 5 & GET FREE SHIPPING!

issue	qty	price
YS40	_____	x $15 (w/ dvd) = $_____
YS39	_____	x $15 (w/ dvd) = $_____
YS38	_____	x $15 (w/ dvd) = $_____
YS37	_____	x $15 (w/ dvd) = $_____
YS36	_____	x $15 (w/ dvd) = $_____

USPS Priority Shipping: $3 per copy
NUMBER OF COPIES _____ x $3 = $_____
or BUY 5 and get FREE Priority Shipping!

TOTAL ENCLOSED: $_____

PRICES RANGE FROM $1.99 – $5.99 PER MINUTE.
SURCHARGES MAY APPLY. ADULTS 18+ ONLY.

BEND ME OVER, SLIDE IT IN...

AND OWN ME, DADDY!

1-800 HOTTEEN 4 6 8 8 3 3 6

HD VOICE

B015

ONLY 89¢ PER MIN

SUCK IT!

LICK IT! FUCK IT!

1-800 TO-WHORE 8 6 9 4 6 7 3

Wet as fuck for you Daddy, call me!!

B043

*At least 18 yrs of age. Credit card / adults 18+ only

IT'S TIME FOR A SPANKING!

THINK IT'S MY TURN?

HA!

BEND OVER...

1-888 ASS-SLAVE 2 7 7 7 5 2 8

PRICES RANGE FROM $1.99-$5.99 PER MINUTE,
ALL CREDIT / DEBIT CARDS ACCEPTED OR CHECK BY PHONE. ALL MODELS 18+.

B056

HEY U! LOOKING 4A LITTLE FUN?

CALL ME!!!

1-800 HOT TEEN

4 0 6 8 8 3 3 6

B030 $4.99 PER/MIN. PREMIUM AND ACCESS FEES MAY APPLY. ADULTS 18+.

CUM SUCKING SLUTS!

ONLY 65¢ PER MIN

LIVE, NASTY, 1-ON-1 ONLY .95¢ PER MIN

LIVE CUM SUCKING GROUP ACTION! ONLY .65¢ PER MIN

1-800-669-0000

+ SMALL $2.95 CONNECT FEE / ADULTS 18+ ONLY / CREDIT CARD B073

HOT WET XXX SEX!

ONLY 89¢ PER MIN LIVE ONE-ON-ONE

1-800-TO-WHORE

8 6 9 4 6 7 3

*At least 18 yrs of age. Credit card/adults 18+ only B069

CUM FUCK A TEEN WHORE!*

ONLY 89¢ PER MIN LIVE! 1 on 1

1-800-TO-WHORE

8 6 9 4 6 7 3

*At least 18 yrs of age. Credit card/adults 18+ only B067

TEXT ME!

TEXT "SUCK" to 1-801

HUSTLER 4 8 7 8 5 3 7

BUY 5 & GET FREE SHIPPING!

FREE DVD with 2 FULL-LENGTH MOVIES!

FOR FASTER SERVICE GO TO: www.HustlerNewsstand.com

issue	qty	price w/ dvd
BL0621	_____	x $15.00 (with DVD) = $_____
BL0521	_____	x $15.00 (with DVD) = $_____
BL0421	_____	x $15.00 (with DVD) = $_____
BL0321	_____	x $15.00 (with DVD) = $_____
BL0221	_____	x $15.00 (with DVD) = $_____
BL0121	_____	x $15.00 (with DVD) = $_____

Shipping & Handling: $3 per copy

NUMBER OF COPIES _____ x $3 = $_____

BUY ANY 5 for FREE SHIPPING!

TOTAL ENCLOSED = $ _____

Customer Service E-mail: backissues@lfp.com
Phone: (800) 763-8271 (x7651)

Name

Address

City State Zip

X

Signature Required (I am 18 years of age or older.)

Credit Card Number

Exp/Date 3-digit CVV code

Please send order form along with check or money order payable to LFP PUBLISHING (Sorry NO cash) to:

LFP PUBLISHING–ATTN: BACK ISSUES DEPT
8484 WILSHIRE BLVD., SUITE 900, BEVERLY HILLS, CA 90211

FREE DVD OFFER NOW PERMITTED IN ALL STATES & ZIP CODES! We do not ship to correctional facilities in any state. All back issue sales are final. No refunds will be issued. Delivery time is 2-3 weeks with money order or credit card; 3-4 weeks with check. Sorry NO CASH payments. OUT OF STOCK items will be replaced with a similiar issue. OFFER EXPIRES: 12/31/21

PRETTY GIRLS, FILTHY MOUTHS!
ONLY 89¢ PER MIN
LIVE! ONE-ON-ONE
1-800-TO-WHORE
8 6 9 4 6 7 3
*At least 18 yrs of age. Credit card/adults 18+ only B068

YOUNG & HORNY SLUTS!
ONLY 65¢ PER MIN
LIVE, NASTY, 1-ON-1 ONLY .95¢ PER MIN
LIVE CUM SUCKING GROUP ACTION ONLY .65¢ PER MIN
1-800-669-0000
+ SMALL $2.95 CONNECT FEE / ADULT 18+ ONLY / CREDIT CARD B072

*TEENS READY TO FUCK!
ONLY 89¢ PER MIN
LIVE! 1 on 1
1-800-TO-WHORE
8 6 9 4 6 7 3
*At least 18 yrs of age. Credit card/adults 18+ only B065

TIGHT TEEN PUSSY!*
ONLY 65¢ PER MIN
VERY TIGHT, VERY PRIVATE 1-ON-1 ONLY .95¢ PER MIN
LIVE CUM SUCKING GROUP ACTION! ONLY .65¢ PER MIN
1-800-669-0000
+SMALL $2.95 CONNECT FEE / ADULT 18+ ONLY / CREDIT CARD
*ALL GIRLS ARE 18 YRS OF AGE B074

HOT PINK & WET
ONLY 89¢ PER MIN
LIVE ONE-ON-ONE
1-800-TO-WHORE
Adults 18+ only 8 6 9 4 6 7 3
+ Small $3.89 connect fee. Credit card, Check by Phone B062

FURRY BUSHY BABES!!!

For faster service go to: HustlerNewsstand.com

issue	qty	price w/ dvd	
AB 32	_____	x $15.00 (with DVD)	= $_____
AB 33	_____	x $15.00 (with DVD)	= $_____
AB 34	_____	x $15.00 (with DVD)	= $_____
AB 35	_____	x $15.00 (with DVD)	= $_____
AB 36	_____	x $15.00 (with DVD)	= $_____

Shipping & Handling: $3 per copy

NUMBER OF COPIES _____ x $3 = $_____

BUY ALL 5 FOR FREE SHIPPING!

TOTAL ENCLOSED = $ _____

Customer Service E-mail: backissues@lfp.com
Phone: (800) 763-8271 (x7651)

Name

Address

City State Zip

X
Signature Required *(I am 18 years of age or older.)*

Credit Card Number

Exp/Date 3-digit CVV code

Please send order form along with check or money order payable to LFP PUBLISHING** (Sorry NO cash) **to:
LFP PUBLISHING–ATTN: BACK ISSUES DEPT
8484 WILSHIRE BLVD., SUITE 900, BEVERLY HILLS, CA 90211

FREE DVD OFFER NOW PERMITTED IN ALL STATES & ZIP CODES! We do not ship to correctional facilities in any state. All back issue sales are final. No refunds will be issued. Delivery time is 2-3 weeks with money order or credit card; 3-4 weeks with check. Sorry NO CASH payments. OUT OF STOCK items will be replaced with a similiar issue.

OFFER EXPIRES: 12/31/21

HD VOICE
1-800 SHE 7 4 3
MALE 6 2 5 3
OUR COCKS ARE OUT OF THIS WORLD!! CUM & TASTE US, BABY!!
PRICES RANGE FROM $1.99 – $5.99 PER MINUTE, SURCHARGES MAY APPLY.
ALL CREDIT / DEBIT CARDS ACCEPTED OR CHECK BY PHONE. ALL MODELS 18+. B033

HORNY NYMPHO SLUTS!
ONLY 65¢ PER MIN
LIVE, NASTY, 1-ON-1 ONLY .95¢ PER MIN
1-800-669-0000
+ SMALL $2.95 CONNECT FEE / ADULT 18+ ONLY / CREDIT CARD B076

JIZZ ALL OVER MY FACE!
ONLY 89¢ PER MIN
LIVE! 1 on 1
1-800-TO-WHORE 8 6 9 4 6 7 3
Adults 18+ only
+ Small $3.98 connect fee. Credit card, Check by Phone B070

ALL DAY LONG!
(800)-217-SUCK
18+ (RATES APPLY/ MAJOR CREDIT CARDS ACCEPTED) 1-800-217-7825

HEAT XXXCHANGE
GET OFF FREE
Product of XIP 18+
800.880.0898

TIGHT TEEN PUSSY!*
ONLY 65¢ PER MIN
VERY TIGHT, VERY PRIVATE 1-ON-1 ONLY .95¢ PER MIN
LIVE CUM SUCKING GROUP ACTION ONLY .65¢ PER MIN
1-800-669-0000
+SMALL $2.95 CONNECT FEE / ADULT 18+ ONLY / CREDIT CARD *ALL GIRLS ARE 18 YRS OF AGE B071

HOT WET XXX SEX!
ONLY 89¢ PER MIN
LIVE ONE-ON-ONE
1-800-TO-WHORE 8 6 9 4 6 7 3
*At least 18 yrs of age. Credit card/adults 18+ only B069

*TEENS READY TO FUCK!
ONLY 89¢ PER MIN
LIVE! 1 on 1
1-800-TO-WHORE
86 94673
*At least 18 yrs of age. Credit card/adults 18+ only B063

CUM SUCKING SLUTS!
ONLY 65¢ PER MIN
LIVE, NASTY, 1-ON-1
ONLY .95¢ PER MIN
LIVE CUM SUCKING GROUP ACTION!
ONLY .65¢ PER MIN
1-800-669-0000
+ SMALL $2.95 CONNECT FEE / ADULTS 18+ ONLY / CREDIT CARD B073

SPECIAL Holiday DVD OFFER!
Plus FREE SHIPPING!

HV0227

FREE!** (see offer below)

HVP306

BUY ALL 3 Can you be a Pornstar? series for only $19.95!

HVP304

HVP308

Buy all 5 DVDS for $69.95 & GET A BONUS DVD FREE!

HV3039

HVC651

HUSTLER VIDEO GROUP

VIDEO TITLE	ITEM#	PRICE/EA	QTY
Can you be a Pornstar? #3&4	HVP304	$15.95	
Can you be a Pornstar? #5&6	HVP306	$15.95	
Can you be a Pornstar? #7&8	HVP308	$15.95	
ALL 3 - Can you be a Pornstar?	3PACK	$19.95	
Bad Girls have Tattoos #3	HVC651	$15.95	
Accidental Creampies	HV3039	$15.95	
Barely Legal X-mas Twin Pack	HV0227	$15.95**	
ALL 5 DVDS COMBO BACK	COMB5	$69.95	
Barely Legal X-mas Twin Pack	HV0227	FREE**	

BUY ALL 5 DVDS & get a FREE TWIN PACK Barely Legal X-mas DVD* (*while supplies last)

SUBTOTAL: $_____
SHIPPING & HANDLING: $ FREE!
TOTAL ENCLOSED: $_____

Name Phone/Email (for order related inquiries)
Address City (no international orders accepted) STATE ZIP
X
Signature Required (I am 18 years of age or older.)
☐ Payment Enclosed (Make check or money order payable to: LFP PUBLISHING GROUP) SORRY NO CASH PAYMENTS
☐ Visa/MC/Amex/Disc
CREDIT CARD NUMBER EXP/DATE 3 DIGIT CODE

Please send coupon and payment to: LFP PUBLISHING- ATTN: BACK ISSUES DEPT
8484 WILSHIRE BLVD., SUITE 900,
BEVERLY HILLS, CA 90211

BL2112X

CUSTOMER SERVICE
email: Backissues@lfp.com
or call 1-800-763-8271 ext 7651

DVD OFFER NOW AVAILABLE IN ALL STATES. We do not ship to correctional facilities. No international orders accepted. All back issue sales are final. No refunds will be issued. Delivery time is 2-3 weeks with money order or credit card; 3-4 weeks with check. NO CASH PAYMENTS ACCEPTED. Out of stock item will be replaced with a similar DVD. OFFER EXPIRES: 6/30/21

CUM FUCK A TEEN WHORE!*
ONLY 89¢ PER MIN
LIVE! 1 on 1
1-800-TO-WHORE
8 6 9 4 6 7 3
*At least 18 yrs of age. Credit card/adults 18+ only B067

TIGHT TEEN PUSSY!*
ONLY 65¢ PER MIN
VERY TIGHT, VERY PRIVATE
1-ON-1
ONLY .95¢ PER MIN
LIVE CUM SUCKING GROUP ACTION!
ONLY .65¢ PER MIN
1-800-669-0000
+SMALL $2.95 CONNECT FEE / ADULT 18+ ONLY / CREDIT CARD
*ALL GIRLS ARE 18 YRS OF AGE B074

DIRTY, NASTY XXX SEX!
ONLY 89¢ PER MIN
LIVE! ONE-ON-ONE
1-800-TO-WHORE
8 6 9 4 6 7 3
*At least 18 yrs of age. Credit card/adults 18+ only B064

*TEENS READY TO FUCK!

ONLY 89¢ PER MIN

LIVE! 1 on 1

1-800-TO-WHORE 86 94673

*At least 18 yrs of age. Credit card/adults 18+ only B065

YOUNG & HORNY SLUTS!

ONLY 65¢ PER MIN

LIVE, NASTY, 1-ON-1 ONLY .95¢ PER MIN

LIVE CUM SUCKING GROUP ACTION ONLY .65¢ PER MIN

1-800-669-0000

+ SMALL $2.95 CONNECT FEE / ADULT 18+ ONLY / CREDIT CARD B072

HOT & DRIPPING WET!

ONLY 89¢ PER MIN

LIVE! 1 on 1

1-800-TO-WHORE 86 94673

Adults 18+ only

+ Small $3.89 connect fee. Credit card, Check by Phone B066

1-800-448-Girl

(1-800-448-4475)

18+ (RATES APPLY/ MAJOR CREDIT CARDS ACCEPTED)

1-800-HUSTLER

18+ (RATES APPLY/ MAJOR CREDIT CARDS ACCEPTED)

1-800-848-CHAT

(1-800-848-2428)

BUY 5 AND GET FREE SHIPPING

	Qty		Total
YS #41	_____	x $15 (FREE DVD†) =	$_____
YS #40	_____	x $15 (FREE DVD†) =	$_____
YS #39	_____	x $15 (FREE DVD†) =	$_____
YS #38	_____	x $15 (FREE DVD†) =	$_____
YS #37	_____	x $15 (FREE DVD†) =	$_____

USPS Priority Shipping: $3 per copy

NUMBER OF COPIES _____ x $3 = $_____

BUY 5 ISSUES & GET FREE SHIPPING!

TOTAL ENCLOSED: $_____

Name

Address

City State Zip

Phone Number / E-mail

X

Signature Required *(I am 18 years of age or older)*

Credit Card Number

Exp/Date 3-digit CVV code

Please send order form along with credit card info, check or money order payable to LFP PUBLISHING** (Sorry NO cash) **to:

LFP PUBLISHING–ATTN: BACK ISSUES DEPT

8484 WILSHIRE BLVD., SUITE 900, BEVERLY HILLS, CA 90211

Customer Service E-mail: backissues@lfp.com Phone: (800) 763-8271 (x7651)

to order online go to: HustlerNewsstand.com

FREE DVD OFFER NOW PERMITTED IN ALL STATES & ZIP CODES!
We do not ship to correctional facilities in any state. All back issue sales are final.
No refunds will be issued. Delivery time is 2-3 weeks with money order or credit card;
3-4 weeks with check. Sorry, **NO cash payments** please.
Out of Stock items will be substituted with a similar issue.

OFFER EXPIRES: 12/31/21

1-800
TO-WHORE
8 6 9 4 6 7 3
ONLY
89¢
PER
MIN
B042
*At least 18 yrs of age. Credit card / adults 18+ only

@1_800_BIG_TITS
CUM
FUCK MY
TITTIES
Call
1-800
BIG-TITS
2 4 4 8 4 8 7
HD
VOICE
$0.99-$2.99 PER/MIN. PREMIUM AND ACCESS FEES MAY APPLY. ADULTS 18+. B003

1-800
SHE
7 4 3
MALE
6 2 5 3
CUM ON, BIG
BOY...SATISFY UR
CURIOSITY WITH
A SMOKIN'
HOT SHEMALE!
CALL
NOW!
B012

1-800 WET TSTV

9 3 8 8 7 8 8

GET YOUR ASS POUNDED BY A KINKY TGIRL!

PRICES RANGE FROM $1.99-$5.99 PER MINUTE, ALL CREDIT / DEBIT CARDS ACCEPTED OR CHECK BY PHONE. ALL MODELS 18+.

B048

HOT PINK & WET

ONLY 89¢ PER MIN

LIVE ONE-ON-ONE

1-800-TO-WHORE

Adults 18+ only 8 6 9 4 6 7 3

+ Small $3.89 connect fee. Credit card, Check by Phone B062

TIGHT TEEN PUSSY!*

ONLY 65¢ PER MIN

VERY TIGHT, VERY PRIVATE

1-ON-1

ONLY .95¢ PER MIN

LIVE CUM SUCKING GROUP ACTION

ONLY .65¢ PER MIN

1-800-669-0000

+SMALL $2.95 CONNECT FEE / ADULT 18+ ONLY / CREDIT CARD *ALL GIRLS ARE 18 YRS OF AGE

B071

HOT WET XXX SEX!

ONLY 89¢ PER MIN

LIVE ONE-ON-ONE

1-800-TO-WHORE

8 6 9 4 6 7 3

*At least 18 yrs of age. Credit card/adults 18+ only B069

CUM SUCKING SLUTS!

ONLY 65¢ PER MIN

LIVE, NASTY, 1-ON-1

ONLY .95¢ PER MIN

LIVE CUM SUCKING GROUP ACTION

ONLY .65¢ PER MIN

1-800-669-0000

+SMALL $2.95 CONNECT FEE / ADULT 18+ ONLY / CREDIT CARD B075

Missed it at the newsstand?

FOR FASTER SERVICE GO TO: www.HustlerNewsstand.com

issue	qty	price w/ dvd
BBL237	_____	x $15.00 (with DVD) = $_____
BBL234	_____	x $15.00 (with DVD) = $_____
BBL230	_____	x $15.00 (with DVD) = $_____
BBL227	_____	x $15.00 (with DVD) = $_____
BBL225	_____	x $15.00 (with DVD) = $_____

Shipping & Handling: $3 per copy

NUMBER OF COPIES _____ x $3 = $_____

BUY ANY 4 for FREE SHIPPING!

TOTAL ENCLOSED = $ _____

Customer Service E-mail: backissues@lfp.com
Phone: (800) 763-8271 (x7651)

Name

Address

City State Zip

X

Signature Required *(I am 18 years of age or older.)*

Credit Card Number

Exp/Date 3-digit CVV code

Please send order form along with check or money order payable to LFP PUBLISHING (Sorry NO cash) to:

LFP PUBLISHING–ATTN: BACK ISSUES DEPT
8484 WILSHIRE BLVD., SUITE 900, BEVERLY HILLS, CA 90211

FREE DVD OFFER NOW PERMITTED IN ALL STATES & ZIP CODES! We do not ship to correctional facilities in any state. All back issue sales are final. No refunds will be issued. Delivery time is 2-3 weeks with money order or credit card; 3-4 weeks with check. Sorry NO CASH payments. OUT OF STOCK items will be replaced with a similiar issue.

OFFER EXPIRES: 12/31/21

MAGDOWNLOAD.ORG

FREE DOWNLOAD

LATEST MAGAZINES

HIGH QUALITY TRUE-PDF

MAGDOWNLOAD.ORG

HUSTLER VIDEO GROUP

SPECIAL DVD *OFFER!*

BUY ALL 15 FOR $229!

SPECIAL BUNDLE DEAL for $59.95!

ALWAYS FREE SHIPPING!

HV1631

HV1638

HVC653

HV1627

HUSTLER CLASSICS!

HV0300

HV1633

HV3097

HV3037

HVC618

HV3029

HVC541

BUNDLE SPECIAL!
ALL 4 FOR $59.95

HV0316

HV3000

classic parodies!

HV0319

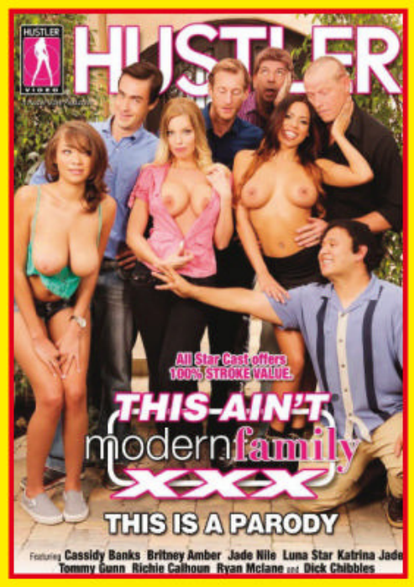

HV0369

Name

Address

City (no international orders accepted) State Zip

E-mail Phone Number

X
Signature Required (I am 18 years of age or older.)

☐ Payment Enclosed (Make check or money order payable to: **LFP PUBLISHING GROUP**) SORRY NO CASH PAYMENTS

☐ Visa/MC/Amex/Discover

CREDIT CARD NUMBER

EXP/DATE 3 DIGIT CODE

Please send coupon and payment to: **LFP PUBLISHING- ATTN: BACK ISSUES DEPT**
8484 WILSHIRE BLVD., SUITE 900, BEVERLY HILLS, CA 90211

HU2112

Customer Service: email Backissues@lfp.com or call 1-800-763-8271 ext 7651

FREE DVD OFFER NOW AVAILABLE IN ALL STATES. We do not ship to correctional facilities. No international orders accepted. All back issue sales are final. No refunds will be issued. Delivery time is 2-3 weeks with money order or credit card; 3-4 weeks with check. NO CASH PAYMENTS ACCEPTED.
Out of stock item will be replaced with a similar DVD.

OFFER EXPIRES: 06/30/22

VIDEO TITLE	ITEM#	QTY	PRICE/EACH	
Everybody Loves Lucy	HV0300		$14.95	SALE!
Jail House Lesbians	HV1631		$29.95	
Freshman Conquest	HV1638		$29.95	
Latex Lesbians	HVC653		$29.95	
How to Bang Your Teacher	HV1627		$29.95	
My Ghetto Stepmom	HV1633		$29.95	
Filthy Cheating Wives	HV3097		$29.95	
Big Titty Rent-A-Cops	HV3029		$29.95	
Cum Drenched Teens	HVC618		$29.95	
Magic Vagina	HV3037		$29.95	
Summer Time Sluts	HVC541		$29.95	
This Ain't Charmed XXX	HV0316		$29.95	BUY ALL 4 FOR $59.95
This Ain't America's Horror Story XXX	HV3000		$29.95	
This Ain't Dirty Jobs XXX	HV0319		$29.95	
This Ain't Modern Family XXX	HV0369		$29.95	

PRICES:
1 DVD = $29.95
5 DVDs = $99
Buy all 15 DVDs for $229!

SUBTOTAL: $_____

SHIPPING & HANDLING $ **FREE!**

TOTAL ENCLOSED: $_____

EXPERIENCE THE ONE AND ONLY

LARRY FLYNT'S

HUSTLER® BARELY LEGAL CLUB®

New Orleans

HUSTLER CLUBS

3 Floors of Excitement

VIP Lounge w/ Board Room

Bourbon Street VIP Balcony

9 VIP Champagne Suites

27 Private Dance Rooms

3 Fully Stocked Bars

5 Stages

SEX is better when she's Barely Legal!

423 Bourbon Street : New Orleans : 504-571-6340

FUCK MY
TITTIES!
1-800-608-JUGS

Call me NOW!
YOU'LL CUM SO HARD, DADDY!!*
ONLY
89¢
PER MIN
1-800-TO-WHORE
8 6 9 4 6 7 3
*At least 18 yrs of age. Credit card / adults 18+ only
B046

SLUTTY TEENS
ARE WAITING 2
RIDE DAT COCK!
B040
1-800 TEEN-SEX
8 3 3 6 7 3 9
$4.99 per/min. Premium and access fees may apply. Adults 18+.

CUM FUCK A TEEN WHORE!*
ONLY
89¢
PER MIN
LIVE! 1 on 1
1-800-TO-WHORE
8 6 9 4 6 7 3
*At least 18 yrs of age. Credit card/adults 18+ only
B067

CUM SUCKING SLUTS!
ONLY
65¢ PER MIN
LIVE, NASTY,
1-ON-1
ONLY .95¢ PER MIN
LIVE CUM SUCKING
GROUP ACTION!
ONLY .65¢ PER MIN
1-800-669-0000
+ SMALL $2.95 CONNECT FEE / ADULTS 18+ ONLY / CREDIT CARD
B073

PRETTY GIRLS, FILTHY MOUTHS!
ONLY
89¢
PER MIN
LIVE!
ONE-ON-ONE
1-800-TO-WHORE
8 6 9 4 6 7 3
*At least 18 yrs of age. Credit card/adults 18+ only
B068

LIVE OUT YOUR FANTASIES!

HUSTLER® LIVE

Chat with

REAL LIVE PORNSTARS and the GIRL NEXT DOOR

PUNCH IN CODE
BARELYLEGAL
AND RECEIVE

250
FREE CREDITS
a value of $25

hustlerlive.com

THE ULTIMATE SLUTTY WIFE EXPERIENCE!

CALL 1-800 WET-WIFE 9 3 8 9 4 3 3

$4.99 per/min. Premium & access fees may apply. Adults 18+.

B036

TEXT ME!

My Big Tits, Just For You!

TEXT "TITS" to 1-801 HUSTLER 4 8 7 8 5 3 7

JIZZ ALL OVER MY FACE!

ONLY 89¢ PER MIN

LIVE! 1 on 1

1-800-TO-WHORE 86 94673

Adults 18+ only
+ Small $3.98 connect fee. Credit card, Check by Phone B070

CUM SUCKING SLUTS!

ONLY 65¢ PER MIN

LIVE, NASTY, 1-ON-1 ONLY .95¢ PER MIN

LIVE CUM SUCKING GROUP ACTION ONLY .65¢ PER MIN

1-800-669-0000

+ SMALL $2.95 CONNECT FEE / ADULT 18+ ONLY / CREDIT CARD B075

*TEENS READY TO FUCK!

ONLY 89¢ PER MIN

LIVE! 1 on 1

1-800-TO-WHORE 86 94673

*At least 18 yrs of age. Credit card/adults 18+ only B063

HORNY NYMPHO SLUTS!

ONLY 65¢ PER MIN

LIVE, NASTY, 1-ON-1 ONLY .95¢ PER MIN

1-800-669-0000

+ SMALL $2.95 CONNECT FEE / ADULT 18+ ONLY / CREDIT CARD B076

DIRTY, NASTY XXX SEX!

ONLY 89¢ PER MIN

LIVE! ONE-ON-ONE

1-800-TO-WHORE 86 94673

*At least 18 yrs of age. Credit card/adults 18+ only B064

Next Month in BARELY LEGAL

BARELY LEGAL's January issue is on sale December 14, 2021

Dear horny Daddy,
Can I be your little slut tonight?
I promise to be a good little girl!
Plz call me, ok! 😘🐶❤️

THE ONE AND ONLY!

HORNY TEENS!
1-800 WET TEEN
9 3 8 8 3 3 6

1-800 JACK-OFF
5 2 2 5 6 3 3

HD VOICE
1-800 WET-WIFE
9 3 8 9 4 3 3

Isn't it fun to play with other people's property? Call me!

ADULTS 18+ ONLY. Most major credit cards accepted & check by phone. $1.99 to $5.99 /min. Premium & access fees may apply.
B055H
ALL GIRLS ARE 18+

THE BEST IN ADULT XXX PHONE ENTERTAINMENT!

1-800 JACK OFF
5 2 2 5 6 3 3

I'm home all alone tonight, mister...

TEENS
COEDS
PETITE GIRLS
LESBIANS
& MORE!

TALK TO A HOT GIRL TONIGHT!

CALL NOW!
1-800-GET-TEEN
4 3 8 8 3 3 6

ADULTS 18+ ONLY. MOST MAJOR CREDIT CARDS ACCEPTED & CHECKY BY PHONE. PRICES WILL VARY DEPENDING ON MENU SELECTION. THERE MAY BE A SMALL, ONE-TIME CONNECTION FEE.

B060